

Texas Association of Future Educators

SAY Aloha
TO TEACHING



Feb. 27-March 1, 2024
Kalahari Resort, Round Rock TX



**TEACH
TOMORROW
SUMMIT**

2024

**Texas Association
of Future Educators**

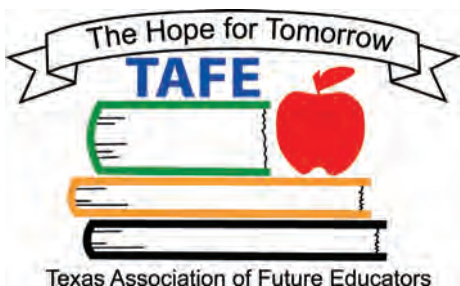

Texas Association of Future Educators

TAFE Mission

TAFE encourages students to learn about careers in education and assists them in exploring the teaching profession while promoting character, service, and leadership skills necessary for becoming effective educators.

Welcome to the Teach Tomorrow Summit!

The TAFE Board of Directors is delighted that you have chosen to join more than 3,400 other Future Educators for three days of learning, sharing, and fun! You have opportunities to hear exceptional keynote speakers and attend discussion group sessions presented by other TAFE Chapters with new ideas and strategies to help your chapter make a difference in your school and community.

Student Behavior: With the conference totaling more than 3,400 delegates, it is necessary that teacher leaders sit with their students during the general sessions and monitor the behavior of their students during the conference. Always treat speakers and presenters with courtesy and respect.

Cell Phones: Cell phones, iPods, or other electronic devices are to have ringers turned off and are NOT to be used during any conference activity. We ask that both teacher leaders and students follow this guideline. Please be a model of consideration and respect for all who are attending conference sessions.

Controlled Substances: The use or possession of alcohol, tobacco, or other illegal drugs is strictly prohibited.

NOTE: *The Kalahari is a cashless resort.* They accept credit and mobile payments (Apple/Google Pay). Should you arrive on property with only cash, they do have kiosks to exchange your dollars onto a Mastercard that can be used anywhere Mastercard is accepted. No outside food is allowed in the Convention Center.

TAFE DRESS CODE:

STUDENT MANDATORY ATTIRE FOR GENERAL SESSIONS, RECOGNITIONS SESSIONS, EXHIBITS, WORKSHOPS, BREAKOUT SESSIONS, COMPETITIONS, LUNCHEONS

- TAFE black blazer is encouraged.
- TAFE/EdRising patch placed on right lower pocket.
- Solid Red, black, white cardigan/blazer may be worn over blouses, button down, professional shirts, polos and sheath dresses.
- Area and State Officers cannot wear their royal blue TAFE blazers during competitions.
- Solid Red, Royal blue, black, white polo, button down, professional shirt or blouse (long or short sleeves)
- Polos, button downs, professional shirts may have school logos or TAFE logos on the upper right or left-hand breast pocket.
- Solid Black or Khaki slacks, skirts, and sheath dresses
- Bow ties, neck ties and suspenders may be worn in black, white, red, and royal blue.
- Conference name badge worn

- Dress shoes (black or brown preferred) (no athletic shoes including designer athletic, flip flops or sandals) (maximum 3" heel)
- Jeans, t-shirts, athletic wear are NOT acceptable
- Clean and neatly groomed (wrinkle-free)
- No shorts are allowed at any TAFE Area or State Conference

NOTE: *Students should be aware that when competing - points may be deducted for what the judge considers to be inappropriate or non-businesslike appearance and dress. (Examples of this may include visible tattoos, facial piercing, hair styles or colors, etc.)*

ALL TEACHER LEADERS/CHAPERONES/JUDGES/ GUESTS:

- Business professional
- Jeans, t-shirts, athletic wear are NOT acceptable

2023-2024 State Officer Schools

PRESIDENT: **Alief Taylor High School**



Andrea Lotsu, President Teacher Leader
Kameron Keller, TAFE State President

VICE-PRESIDENT: **Killeen ISD Career Center**



Tina Tamplen, Vice President Teacher Leader
Anastasia Camden, TAFE State Vice-President

SECRETARY: **Lockhart High School**



Peyton Crabill, Secretary Teacher Leader
Amber Crabill, TAFE State Secretary

HISTORIAN: **Kaufman High School**



Melisa Rhodes, Historian Teacher Leader
Jacqueline Serrano, TAFE State Historian

2023-2024 Board of Directors

PAST PRESIDENT TEACHER LEADER: Emily Steele, Paris High School

ELECTED TEACHER LEADERS: Abigael Bowen, Lexington High School
Nekeida Pierce, NYOS Charter School
Monica Carnahan, Kingwood High School

JR. HIGH REPRESENTATIVE: Erin Dillard, Wichita Falls ISD

HIGH EDUCATION REPRESENTATIVES: Dr. Seth Sampson, Texas A&M International University, Teacher Leader
Raquel Rodriguez, Texas A&M International University, Chapter President

TASSP REPRESENTATIVES: TASSP President: Dr. Lee Vi Moses, Principal, Rogers HS
TASSP First Vice-President: Carlin Grammer, Principal, La Porte HS
TASSP Second Vice-President: Justin Crittenden, Principal, Tom Moore HS

TASSP/TAFE EXECUTIVE DIRECTOR: Archie E. McAfee

TAFE STATE PROGRAM DIRECTOR: Monica Oliver

Greetings from the State Office



Monica Oliver

State Program Director, TAFE



Archie E. McAfee

Executive Director, TASSP/TAFE



Dr. Lee Vi Moses

President, TASSP

Principal, Rogers High School

TASSP is the Sponsor Organization of TAFE

State Summit Committees

Appointed by the Vice-President and Historian Schools

Credentials Committee

Chairperson: State Vice President, Anastasia Camden, Killeen ISD Career Center

Committee Charge: To review the list of certified schools and to prepare a list of eligible candidate schools to be elected at the TAFE Teach Tomorrow Summit. This committee is also responsible for upholding the TAFE Officer Election Campaign Rules and Regulations.

John B. Connally High School – Area 3

Santa Fe High School – Area 4

Midland High School – Area 8

South Hills High School – Area 10

Young Women's Leadership Academy – Area 11

Tabulations Committee

Chairperson: State Historian, Jacqueline Serrano, Kaufman High School

Committee Charge: To certify the results from ballots received from the Vice-President and present them to the President prior to the last general session.

Cotulla High School – Area 2

Lexington High School – Area 3

Rusk High School – Area 6

Andrews High School – Area 8

Aledo High School – Area 10

Tuesday, February 27, 2024

PROFESSIONAL DRESS AT ALL TAFE CONFERENCE EVENTS - *Kalahari Resort*

1:00p - 2:30p TAFE Board of Directors Meeting.....Salon A
5:00p - 7:00p Registration Opens.....Registration 4, Lower Level
7:00p - 9:00p Competitive Events Team MeetingRegistration 5, Lower Level (invite only)
8:00p - 10:00p State Officer Meeting and Rehearsal.....Kilimanjaro, Lower Level (invite only)

Wednesday, February 28, 2024

PROFESSIONAL DRESS AT TAFE CONFERENCE EVENTS - Kalahari Resort

8:00a - 5:00p	Registration Open	Registration 4, Lower Level
7:30a - 9:00a	Concession Stands Open	Lower Level
7:45a - 8:30a	Judges Check-in	Registration 5, Lower Level
9:00a - 8:00p	<i>Inside Our Schools (SPANISH), Differentiated Lesson Plan (JV), Check app for links Impromptu Lesson (V), Impromptu Speaking (MS & JV), Public Speaking (MS & JV) Events will begin.</i>	
9:00a - 10:30a	Opening General Session (See box below)	Kilimanjaro, Lower Level
10:45a - 12:00p	Competitive Events Start	Check app for links
11:30a - 5:00p	Exhibits Open	Prefunction 7, Lower Level
12:00p - 12:45p	<i>Lunch provided for judges on duty Lunch on your own (Concessions open)</i>	
1:00p - 6:00p	All Competitive Events resume	Check app for links
1:00p - 1:45p	Breakout Sessions (Set 1)	Check app for links/pg 9
2:00p - 2:45p	Breakout Sessions (Set 2)	Check app for links/pg 9
3:00p - 3:45p	Breakout Sessions (Set 3)	Check app for links/pg 10
4:00p - 4:45p	Breakout Sessions (Set 4)	Check app for links/pg 10
5:00p - 9:00p	Waterpark and Tom Foolerys Adventure Park <i>For students who are done competing. *Lifeguards on duty*</i>	
6:00p - 6:45p	<i>Dinner provided for judges on duty</i>	<i>Dinner on your own</i>
7:00p - 9:30p	All Competitive Events Resume	Check app for links

Opening General Session | 9:00a

Professional Dress

Anyone not dressed appropriately will not be allowed to walk across stage. See TAFE Dress Code on page 2.

Welcome	TAFE President, Kameron Keller, Alief Taylor High School
Greetings	TAFE Vice President, Anastasia Camden, Killeen ISD Career Center
Social Media	TAFE Historian, Jacqueline Serrano, Kaufman High School
The Pledges* of Allegiance	TAFE Secretary, Peyton Crabill, Lockhart High School

** I pledge Allegiance to the flag of the United States of America and to the Republic
for which it stands, one nation under God, indivisible, with liberty and justice for all.*

** Pledge to the Texas Flag: Honor the Texas Flag. I pledge allegiance to thee,
Texas, one state under God, one and indivisible.*

TAFE Pledge	Peyton Crabill
-------------------	----------------

** TAFE Pledge: As a TAFE member, I hereby pledge to promote positive attitudes regarding all noble
aspects of education, to acknowledge the challenging role of the teaching profession,
and to provide service and leadership within my school and community.*

Invocation	Anastasia Camden
Introduction of TAFE Board Members	Kameron Keller
TAFE State Service Project	Anastasia Camden
Teacher Leader of the Year	Archie E. McAfee
Dr. Pat McLeod Scholarship	Monica Oliver
Outstanding Chapter Awards	Jacqueline Serrano
Keynote Speaker	Bavu Blakes
Announcements	Peyton Crabill and Jacqueline Serrano
Adjournment	Kameron Keller

Thursday, February 29, 2024

PROFESSIONAL DRESS AT ALL TAFE CONFERENCE EVENTS - Kalahari Resort

7:00a - 7:45a.....	Judges Check-in.....	Registration 5, Lower Level
7:00a - 7:45a.....	Credentials Committee Meeting.....	Salon I (invite only)
7:30a - 9:00a.....	Concession Stands Open.....	Lower Level
8:00a - 5:00p	TAFE Store Open.....	Registration 4, Lower Level
8:00a - 12:00p	Competitive Events Resume	Check app for links
8:00a - 5:00p	Exhibits Open	Prefunction 7, Lower Level
8:00a - 8:45a.....	Breakout Sessions (Set 5)	Check app for links/pg 11
9:00a - 9:45a.....	Breakout Sessions (Set 6)	Check app for links/pg 11
10:00a - 10:45a.....	Breakout Sessions (Set 7)	Check app for links/pg 12
10:00a - 12:00p	Officer Campaigning.....	Prefunction 3, Lower Level
11:00a - 12:00p	ELF Essay Writing takes place	Check app for links
11:00a - 11:45a.....	Breakout Sessions (Set 8)	Check app for links/pg 12
12:00p - 12:45p	Teacher Leader / Student Lunch (<i>Lunch provided for judges on duty</i>)	Provided by TAFE
1:00p - 6:00p	All Competitive Events resume	Check app for links
1:00p - 1:45p	Breakout Sessions (Set 9)	Check app for links/pg 13
1:00p - 2:30p	Teacher Leader Meeting.....	Check app for links
2:00p - 2:45p	Breakout Sessions (Set 10)	Check app for links/pg 13
3:00p - 3:45p	Signing Event for Graduating Students going into Education/FCS Education	Kilimanjaro
4:00p - 5:30p	Political Rally (See box below)	Kilimanjaro, Lower Level
5:30p - 9:00p	Waterpark and Tom Foolerys Adventure Park Time <i>For students who are done competing. *Lifeguards on duty*</i>	
6:00p - 8:00p.....	<i>Dinner provided for judges on duty.....</i> <i>Times may vary depending on competitive events schedule.</i>	<i>Dinner on your own</i>
8:00p - 10:30p.....	TAFE Social / Dance (Wear TAFE conference, area or chapter t-shirts and jeans) <i>There will also be rooms with ice breakers, team building and games available for those not interested in the dance.</i>	Salon E

Political Rally Session | 4:00p

Anyone not dressed appropriately will not be allowed to walk across stage. See TAFE Dress Code on page 2.

Welcome	Kameron Keller
Presiding	Master of Ceremonies, Anastasia Camden
Officer Candidate Videos/Questions/Speeches	Anastasia Camden
Time-Keeper	Jacqueline Serrano

STATE OFFICER CANDIDATES:

Alief Taylor High School	Kingwood High School
Cleburne High School	Lockhart High School
Dumas High School	

Each candidate school will be called on by the Master of Ceremonies. The officer candidate will be called on to give their platform speech. After the speech is given, each officer candidate will be asked two questions. One question will be a TAFE fact question, and one will be a thought question.

2024-2025 TAFE Teach Tomorrow Summit Proposed Themes Peyton Crabill

- "Set Sail with Teaching"
- "Roundin' Up Future Educators"
- "Teaching is a Recipe"

Each chapter is allowed a maximum of one voting delegate. The Credentials Committee, which is overseen by the Vice President school, will give balloting instructions. The Tabulations Committee, which is overseen by the Historian School, will certify the votes.

Announcements Kameron Keller

Friday, March 1, 2024

PROFESSIONAL DRESS AT TAFE CONFERENCE EVENTS - Kalahari Resort

7:30a - 8:45a..... Concession Stands Open..... Lower Level

9:00a - 11:30a..... Closing General Session..... Kilimanjaro, Lower Level

Closing General Session | 9:00a

Professional Dress for Awards Ceremony

Anyone not dressed appropriately will not be allowed to walk across stage. See TAFE Dress Code on page 2.

Presiding..... Kameron Keller
Welcome from State Board of Education Aicha Davis, SBOE Member District 13
Keynote Julie Schniers
Recognition of Outgoing Officers Monica Oliver
Announcement of 2024-2025 Theme Jacqueline Serrano
Installation of New Officers State Officers
Competitive Events Recognition..... State Officers
Student of the Year Award Presentation Archie E. McAfee

PLEASE NOTE: The order of competitive events listed below is also the order of recognition.

Competitive Events Recognition:

CONTESTS (Announced by School Name)

Breakout Session Contest
Chapter Yearbook
Educational Leadership Fundamentals Test
Interactive Bulletin Board
Portfolio
Project Visualize
Teacher Created Materials

NOTE: No medals or certificates will be given out during the awards ceremony. All national qualifiers and State gold certificate winners will be recognized on stage. Award packets can be picked up at the CONCLUSION of the closing general session, at the registration desk. All packets not picked up will be mailed, after postage has been paid.

COMPETITIONS (Announced by School Name)

Children's Literature Collegiate
Children's Literature K-3
Children's Literature K-3 Spanish
Children's Literature Pre-K
Children's Literature Pre-K Spanish
Creative Lecture
Differentiated Lesson
Educators Rising Leadership Award
Educators Rising Moment
Educators Rising Moment Spanish
Ethical Dilemma
Exploring Education Administrative Careers
Exploring Non-Core Teaching Careers
Exploring Support Services Careers
Goal Setting

Impromptu Lesson
Impromptu Speaking
Inside Our Schools
Inside Our Schools Spanish
Job Interview
Lesson Planning & Delivery - Arts
Lesson Planning & Delivery - CTE
Lesson Planning & Delivery - Humanities
Lesson Planning & Delivery - Spanish
Lesson Planning & Delivery - STEM
Parliamentary Procedure
Professional Development
Public Service Announcement
Public Speaking
Researching Learning Challenges

Benediction Peyton Crabill

Adjournment..... Kameron Keller

Thank you for attending the Teach Tomorrow Summit!

About our Keynote Speakers



Bavu Blakes

Bavu Blakes is a Scholar Emcee deliberately walking through the intersection of Hip Hop, education, and spirituality. A former middle school Humanities instructor, he is an award-winning teaching artist who constructs and conducts keynote speeches, interactive learning

sessions, and multimedia projects.

Through his life experience and career, Bavu has come to believe that education is way more important than school. His personal and professional goal – which he explained in a recent talk on PBS – is to be a part of the Netflix of education.

As founder of the Hip Hop Grew Up Educational Agency, Bavu has emerged as a trusted mind and voice helping leaders across the United States move from language to labor, from academic to applicable. While a classroom instructor, Bavu simultaneously earned a Master's of Education degree and researched how weekly student-driven, campus-wide school assemblies impacted the culture and climate of his school community. Academic research based on his work has been presented at national conferences such as AERA, LRA, and NCTE as well as published in recent books by Harvard Education Press (2023) and Corwin Press (2022).

Originally moving to Austin, Texas, for journalism school, Bavu ascended to regional rap celebrity, becoming the first emcee in town to have a song added to daytime commercial radio. He has appeared on 21 vinyl records to date and released music with several Grammy-winning producers including Adrian Quesada and Gary Clark, Jr. Accordingly, Austin mayor Steve Adler proclaimed April 23, 2015, as Bavu Blakes Day to a capacity crowd at City Hall.

He and his 12-year-old son co-authored *El's Mirror*, a picture book and reflective tool for families, parents, mentors, leaders, and educators of children. *El's Mirror* is currently the centerpiece of an interactive children's exhibition at The Polk Museum of Art, a Smithsonian affiliate in Lakeland, Florida, until February 2024.



Aicha Davis

Educator Aicha Davis, a Democrat, was elected to the State Board of Education in November 2018 and re-elected in 2022. She represents about 1.7 million Texans who live in parts of the Dallas-Fort Worth Metroplex. Davis serves on the board's Committee on Instruction, which deals with issues such as curriculum and graduation requirements, instructional materials issues, and gifted and talented education. She formerly served as vice chair on the Committee on School Initiatives.

A native of Decatur, Mississippi, Davis began her education career as a sixth-grade reading and science teacher in Louisiana. She later moved to high school where she taught advanced sciences and engineering and coached robotics teams. She moved to Texas in 2011 where she has since worked in the Irving and DeSoto school districts. Davis enrolled in language development classes, studied Spanish, and obtained her English as a Second Language certification so she could better communicate with her Texas students. She also holds a Texas science certification and a principal certification.

Davis is now a doctoral student in education leadership and policy at the University of North Texas. She holds a master's degree in education administration from that university and earned a Bachelor of Science degree in biology and chemistry from the University of Southern Mississippi. Davis was a recognized fellow with Leadership ISD Dallas and is a national ranked robotics and Science, Technology, Engineering and Mathematics (STEM) coach.

As a member of the State Board of Education, Davis represents parts of Dallas and Tarrant counties. Aicha.Davis@tea.texas.gov

Julie Schniers

For thirteen years Julie spent her time in the classroom as a high school speech and debate coach molding and shaping ethical leaders to be world changers. By understanding character

development Julie had the privilege of guiding students to become better citizens, activist, thinkers, and problem solvers. Her tenure as head coach proved to be nothing less than prestige, leading the program to be one of the best in the state. The method to running a program of excellence was simple: build working relationships and focus on effective communication.

Take the words of former student James Mayville, "The impact she has goes beyond the classroom and beyond the debate round, her guidance has given me tools for life that have given me an advantage in almost every aspect of my academic, personal, and professional life. Because of Julie Schniers I am better equipped to face challenges set before me, and to be a person of intentionality."

She has a Master's in Executive Coaching & Consulting and a heart for helping others reach their potential. The years she spent in the classroom as a high school speech & debate coach, molding young leaders into confident world changers. Her method of running a nationally recognized program was simple. Julie focused on connecting through effective communication, relationship building, goal setting, and creating confidence. It worked. It worked EVERY SINGLE TIME with people from all walks of life. Inspiring others to make people the priority is her greatest passion. She believes that all you need to succeed is sitting inside of you. As Julie has learned it's the simple things in life that make the difference in how we engage those around us and make the most of our world.



Wednesday Breakout Session Descriptions

Set 1: Wed 1:00p - 1:45p | Set 2: Wed 2:00p - 2:45p

Choose one session from each of the sets below. Please refer to the map in the back of this program.

SET 1

Professional Development Day

Damaris Pinales & Elizabeth Cruz; Everman High School

Set 1: 1:00-1:45 • Salon F

Our goal is to showcase a professional development session for new educators, aimed at equipping them with the tools and strategies needed to hit the ground running in their first week of classes. The session will comprise a range of engaging activities, including icebreakers, collaborative exercises, and classroom management techniques.

The Importance of Effective Ice Breakers

Isabella Casillas, Noah Garcia, Felicity Gonzalez, Jordan Huron, Averi Kolysko, Mia Maulsby; Clark High School

Set 1: 1:00-1:45 • Salon G

At the start of a new semester, teachers around the world turn their attention to the very first class. With a new group of students to integrate and make comfortable, icebreakers are an activity that are essential to those first days. But what makes a good activity? Come learn about the benefits of effective ice breakers and take some of our adaptable icebreakers to use in your classroom! (MAX 60)

Team Building with Tinker Bell and the Lost Treasure Breakout

Isis Ortiz, Makayla Mathews, Ashley Lopez, Dareni Burris, Alyssa Yee, Kaci Thompson; John Horn High School

Set 1: 1:00-1:45 • Salon H

Long ago a pirate ship crashed at Area 11. There were so many treasures left behind on the ship. Six fairies are captured and need help to get the treasure back. TAFE students will collaborate and learn important skills you need for team building. Have fun as you race through various activities. The fastest to win gets to grant one wish from the enchanted mirror. (MAX 50)

Call Out or Fall Out

Kiley Revels, Ariel Nolan-Dean, Barbie Perez; Sachse High School

Set 1: 1:00-1:45 • Salon I

Do you struggle to keep your students engaged? When the classroom gets riled up, are you looking for a way to reel students back in? In the breakout session "Call Out or Fall Out" we will be discussing new and improved ways to keep the classroom engaged and actively listening. It's important to stay updated so you don't fall out with your students. You will create a set of call out cards to take with you to your field site & test them out on your students! Come on in and call out so you don't fall out! (MAX 40)

SET 2

Trash to Treasure in Teaching

Nichollette Trevino, Rafael Aparicio, Gracie Russell, and Brady Pike; Nimitz High School TAFE Chapter

Set 2: 2:00-2:45 • Salon F

This session will be a very hands on experience using items that normally would be thrown away. The students attending this session will be able to walk away with items that they made from "trash" to share with their class or their intern class. The students will be making items using only newspaper, tape, and a Sharpie marker. They also will make sensory items using plastic water bottles, glycerin, and glitter, and they will use a paper towel roll cut in half and create a character from a favorite children's book.

Teacher Leader Appreciation Rainbow Flower

Miriam Alvarado, Ashley Arredondo, Yadira Carrillo, Maryan Olmedo, Nahomi Saenz, Stacie Solis; Valley View High School

Set 2: 2:00-2:45 • Salon G

Let's appreciate our teacher leaders by making Rainbow Appreciation Flowers; each flower petal will represent a different quality your teacher leader possesses.

Fun with Funding

Liliana Martinez & Ethan Lebron; Lyndon B. Johnson High School

Set 2: 2:00-2:45 • Salon H

Interested in learning how to get supplies and funding for your community? Come join us! We will be helping you find the right people to ask for funding and supplies as well as how to ask them.

TAFE SERVICE PROJECT

Set 2: 2:00-5:00 • Salon I

Day 1 Bags, Come put together bags and make cards! For every 1 bag put together, you get 4 hours of community service.

Notes:

Wednesday Breakout Session Descriptions

Set 3: Wed 3:00p - 3:45p | Set 4: Wed 4:00p - 4:45p

Choose one session from each of the sets below. Please refer to the map in the back of this program.

SET 3

Effective Instructional Practices In Low-Performing Schools

Jesse Arps, Texas A&M University - Commerce

Set 3: 3:00-3:45 • Salon F

Low performing campuses require unique instructional strategies, skilled teachers, and specialized instructional supports in order to effectively improve student outcomes. As Texas witnesses an increase in the number of under-performing learning institutions and a teacher shortage, the time is now to implement instructional plans that will positively move the academic needle and prepare our future leaders for tomorrow.

Appreciation Station

Dakotah Haltom, Katelyn Chavez, Kylie Moore, Lizania Delgadillo; Chapel Hill High School

Set 3: 3:00-3:45 • Salon G

Join us at our breakout session on appreciation. We will have stations explaining different types of appreciation. For example, teachers, the community, bus drivers, and IT. These people are under appreciated and it is important that we show people who do so much for us that they are appreciated. Students will get to make gifts and take them back to their campus.

Beads of Character

Ava Herrera, Mariana Sanchez, Anabella Puente, Allyson Ortiz, Emma Chavarria, Aaliyah Simpson; West Mesquite High School

Set 3: 3:00-3:45 • Salon H

Reflect on the most effective teacher you have ever had and make a phone charm to celebrate them! Having a constant reminder of the kind of teacher you hope to be will motivate and inspire you. (MAX 48)

TAFE SERVICE PROJECT

Set 3: 2:00-5:00 • Salon I

Day 1 Bags, Come put together bags and make cards! For every 1 bag put together, you get 4 hours of community service.

Notes: _____

SET 4

UpLIFTing Minds: Connecting Brains and Balloons

Journey Harris, Tarleton State University Student

Set 4: 4:00-4:45 • Salon F

Join us for 'UpLIFTing Minds,' a breakout session that merges the whimsy of balloons with the power of learning. Explore how the simple act of inflating balloons can inspire creativity, collaboration, and critical thinking in educational settings. Through hands-on activities and discussions, discover innovative ways to elevate learning experiences and uplift minds within your classroom or organization.

Your Next Steps After High School Graduation: 3 Questions to Ask Every EPP!

Karla Hagan and Martha Oldenburg; Dallas Baptist University

Set 4: 4:00-4:45 • Salon G

You are the top educators-in-training in the state of Texas, and you are looking for a top Educator Preparation Program (EPP) to complete your degree and certification. As you look for the right fit and a place of excellence, there are certain questions you need to be asking of every university and their EPP. Join us for a great conversation focusing on your next steps! Hear from students, graduates and professors on what makes for a great university experience and how an EPP can equip you for the important work ahead of you as an educator.

Thinking About Going to Prison? Alternative Careers in Education

Kyle L. Roberson, Ph.D., Texas Tech University - College of Human Sciences - Family and Consumer Sciences Education

Set 4: 4:00-4:45 • Salon H

Prison? Whoever thought about going to prison? In this session, students will be engaged in activities that demonstrate there is always room for improvement. They will learn about educational careers within prisons where they can be the change agents to a better life for those who are incarcerated. Introductions to how prisons work and the educational programs offered to offenders to help with a successful reentry will be discussed. Prisons are not just warehouses, but facilities with people inside who need your help as a compassionate educator to help make improvements in their lives.

TAFE SERVICE PROJECT

Set 4: 2:00-5:00 • Salon I

Day 1 Bags, Come put together bags and make cards! For every 1 bag put together, you get 4 hours of community service.

Thursday Breakout Session Descriptions

Set 5: Thu 8:00a - 8:45a | Set 6: Thu 9:00a - 9:45a

Choose one session from each of the sets below. Please refer to the map in the back of this program.

SET 5

Vacation for the Mind

Alvaro Diaz, Keila Coronado, Jocelyn Villalpando, Sharon Reyes; Sunset P-TECH

Set 5: 8:00-8:45 • Salon F

Join us for a presentation and discussion focused on helping teachers prioritize their well-being. Discover practical tips and tricks to unwind and regain control after a demanding day. Don't miss out!

Social-Emotional Learning is Gnarly, Dude!

Ivy Grace Smith, Christina Sohns, Hailey Iannone, Grace Ayers; Cleburne High School

Set 5: 8:00-8:45 • Salon G

What is social-emotional learning? Join us in this session as we explore the elements of social-emotional learning and the benefits of implementing it into everyday classroom activities and instruction. We will learn through a large group presentation and interactive small group activities focusing on each element of social-emotional learning. Come shred the waves of SEL with us!

Flying Above Failure

Journey Harris, Tarleton State University Student

Set 5: 8:00-8:45 • Salon H

In this hands-on workshop, we'll explore the transformative power of embracing failure as an integral part of the learning process. Using a simple yet impactful activity—the Paper Airplane Challenge—we'll illustrate that setbacks are not roadblocks but stepping stones on the path to success. Participants will embark on a journey to create the perfect paper airplane, aiming for maximum flight distance. The initial attempts may result in varying degrees of success, providing a valuable opportunity for reflection. The session will encourage participants to view failure not as a limitation but as a catalyst for improvement. After making adjustments to their paper airplanes, attendees will take part in a second flight test. By actively engaging in the iterative process, participants will gain insights into the importance of persistence and the transformative potential of learning from failure and leave with a newfound perspective on failure and a set of wings to soar above challenges in their personal and professional journey to allow them to become the leader they were meant to be!

Mindfulness Breakout Session

Leslie Canepa, Lilly Vidaurri, Daniel Salas, Leyla Luna, Angel Miralrio; Akins Early College High School PHS

Set 5: 8:00-8:45 • Salon I

In this workshop we will define and give examples of mindfulness. We will connect mindfulness skills to teaching and practice using an intentional and aware mindset. We will lead a guided meditation and stress ball workshop. (MAX 40)

SET 6

Getting Artsy With it!

Kimberly Hernandez, Mia Solis, Kyann Vargas, Tatum Holley, Litzy Alavez, Tavi Marroquin; Andrews High School

Set 6: 9:00-9:45 • Salon F

Challenge your creativity and come join us to learn about the effectiveness of fine arts integration in all classrooms! We will explore different fine arts and the best way to integrate them to maximize student learning.

Buzz It!

Lainey Gerard, Kennedy Munden, Irelan Gomez, Zyla Stack, Kenzi Bryant, Sara Warren; Timber Creek High School

Set 6: 9:00-9:45 • Salon G

Join us for an exciting and interactive gameshow that tests your general knowledge and leadership skills all while having a blast with your friends. Be ready to showcase your competitive side as you engage in fun trivia questions! (MAX 30)

Team Building: What is it and Why is it Important?

Leila Dillard & Alexis Reis; Wichita Falls Career Education Center

Set 6: 9:00-9:45 • Salon H

In this session you will learn what team building is and the importance of it. In addition, you will be able to participate in some fun and challenging team building activities. (MAX 60)

As the Leaves Turn ~ We Thank You!

Aylin Gonzalez, Violet Gomez, Justin Catapagn; Collegiate High School

Set 6: 9:00-9:45 • Salon I

For this session, we will go through the different ways you can show your gratitude towards teachers and faculty at your school. At the beginning of the session, there will be a slideshow presentation explaining the benefits of expressing gratitude and examples we did at our school. Four activities will take place after the presentation, and each of the group members, Aylin, Justin, Nathaniel and Violet, will lead one activity each: the turkey headband, chain of gratitude, turkey windsock, and a special treat at the end. Our goal is to leave the audience with a better understanding of the importance of being thankful towards the people in our lives.



Thursday Breakout Session Descriptions

Set 7: Thu 10:00a - 10:45a | Set 8: Thu 11:00a - 11:45a

Choose one session from each of the sets below. Please refer to the map in the back of this program.

SET 7

Teamwork in the Classroom

Amryn Lachney, Cameron Foster, Gavin Holder, Hannah Powell, Tamyra Spencer, Kade Chappell; Hallsville High School

Set 7: 10:00-10:45 • Salon F

This session will be covering teamwork in the classroom, how to get your students working together.

Appreciation Station

Teagan Hughston, Hayden Issertell, Lillith Lancaster; Santa Fe High School

Set 7: 10:00-10:45 • Salon G

All aboard! The train is leaving the station and you don't want to miss out! Take a trip around the world to learn about teacher appreciation and participate in fun appreciation stations!

Breaking the Ice Around the World

Yaritza Bonilla, Leslie Carranza, Chris Erazo, Aileen Morgado, Sofia Saldana, Niyi Simmons; Elsie High School

Set 7: 10:00-10:45 • Salon H

This "global" session will welcome anybody to the party! Learn how to start off the year or any TAFE meeting with our "universal" ice breakers. In addition, make some new friends by practicing different ways of saying "Hello to Teaching"! (MAX 50)

Sensory Slime

James Mann, Lindsey Nichols, Kayleigh Johnson, Kayde Huber, Kaime Stanislaw; Brazoswood High School

Set 7: 10:00-10:45 • Salon I

Students will create a slime that appeals to what stimulates their senses and calms them down, in all kinds of situations. They can choose what texture they want their slime to be smooth, crunchy, watery, fluffy, etc. (MAX 44)

Notes: _____

SET 8

Levels of the Ocean

Conley Hamilton, Mackenzie Godber, Havanna Parker, Avery Little; Aledo High School

Set 8: 11:00-11:45 • Salon F

Join us as we take a deep dive into the levels of the ocean! We will be taking notes and creating a 3D model of the ocean levels that you and your friend can take home to reflect on what you learned. So grab your goggles and get ready to learn with us!

Fantastic Fitness

Stephanie Carbajal-Carbajal, Crystal Carrillo, Keira Aldaco, Gabriella De La Rosa, Mia Cedillo, Shelsy Garcia; Elgin High School

Set 8: 11:00-11:45 • Salon G

Feeling cooped up? Join us at the Fantastic Fitness breakout session! We have developed stations that focus on staying fit, and all of the fundamentals of staying active, while also developing team building skills with your own TAFE chapter. Staying fit benefits everyone, don't miss this fun opportunity to workout with us!

Teaching Methods to Support Diverse Learning Styles

Jenna Thompson, Madelyn Williams, Natalie Cramer; Abilene Wylie High School

Set 8: 11:00-11:45 • Salon H

Come discuss and participate in activities that explore teaching methods such as Socratic seminar, Montessori methods, and journaling in order to learn how these methods support diverse learning styles. (Max 50)

Learning Studio

Layla Richardson, Kylee Cruce, Izabella Garcia, Alejandro Molina, Karla Torres, Keren Ortega; Midland High School

Set 8: 11:00-11:45 • Salon I

Make and Take - Each student learns differently. Scientists have found 4 of the major ways a student can understand better. When teaching a lesson, it is essential to touch base with all 4 of those learning strategies. In this MAKE AND TAKE BREAKOUT you will learn about these learning types while creating a personalized painting.



Thursday Breakout Session Descriptions

Set 9: Thu 1:00p - 1:45p | Set 10: Thu 2:00p - 2:45p

Choose one session from each of the sets below. Please refer to the map in the back of this program.

SET 9

Navigating Dilemmas with Ethics

Clara Rozovsky, Melina Ramirez, and Nathan Foitek; AC Jones High School

Set 9: 1:00-1:45 • Salon F

The 2023 2nd Place Educators Rising Ethical Dilemma Team will present an interactive workshop about navigating dilemmas in education. We'll be learning how to identify solutions with ethics based on our background in presenting to school faculty and student aide work in the school district.

What's Your Style?

April Acevedo, Makayla Walton, Promize Norris, Mckenzie Gordon, Andrew Winzer; Westfield High School

Set 9: 1:00-1:45 • Salon G

Have you ever wondered what your learning style is? Would you like to learn how to identify the learning styles of your students? In this session we will explore Neil Flemings VARK Model of Student Learning to determine your true learning style. In the end you will test if this is, in fact, your learning style by completing a task where direction will be given according to your identified learning style. This fun, informative, and interactive session will help you identify your style. Will it be Visual, Auditory, Reading/Writing or Kinesthetic?

Thanking Our Teachers For Helping Us Grow

Briana Chavez, Bryanna Renteria, Melanie Lara, Yazmin Sifuentes, Lidia Netro, Alexandra Alvarado; South Hills High School

Set 9: 1:00-1:45 • Salon H

Do you like creating things? Do you appreciate your teachers? Come join us by creating a mini-flower pot using simple materials such as a pencil, plastic flowers, and clay. (MAX 25)

Fidget Fun: Craft your Way to Calm with DIY Stress Fidget

Melany Pena, Paola Rincon, Dulce Hernandez; Jimmy Carter Early College High School-TAFE Red

Set 9: 1:00-1:45 • Salon I

This make-and-take session has the goal of making people more conscious of how important their mental health is and raise awareness of the importance of taking care of our mental health. Maintaining good mental health should be a priority, and we are here to guide you. In this presentation we will highlight different habits and tools to deal with stress, anxiety, depression, etc.

SET 10

The Next Steps: College and Career after TAFE

Emilia Prado, Abigail Durbiano; Vista Ridge High School

Set 10: 2:00-2:45 • Salon F

Although participating in TAFE is a great way to prepare for a career in education, there is a huge jump between being a competitor and being a teacher. How do I begin the college search? What should I look for? How do I afford college? What are my other options? You will leave this breakout session with a strong grasp of your next steps and ready to dive in to the world of higher education. This breakout session is open to anyone, whether you are just beginning your journey as an educator or the time to apply seems to be inching closer and closer. (MAX 100)

A Year of Icebreakers

Katelyn Stuart and Landon Nance; LaGrone Academy

Set 10: 2:00-2:45 • Salon G

Join the LaGrone TAFE chapter for a team building extravaganza as we travel through the school year and learn about different Ice Breaking activities and how they can help develop more depth in your classroom.

Encourage, Excite, and Inspire

US ARMY

Set 10: 2:00-2:45 • Salon H

Teaching is the one profession that creates all other professions. Thus, educators have the unique opportunity to educate, excite and inspire students to pursue excellence because there is no substitute for excellence.

Mental Health in Schools

Shenia Molina, Hagar Guerra-Rachidy, Jireth Leon, Amy Rodriguez, Zeke Thongsavanh; Harold T. Branch Academy

Set 10: 2:00-2:45 • Salon I

This session will facilitate understanding of teen mental health and gain insight on its importance.

*Stand Tall
Wear a Crown
and be Sweet on the Inside!*





Thanks!

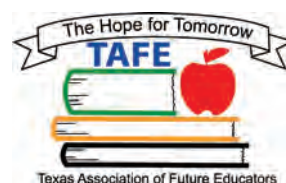

A Huge TAFE Hug!

Texas Association of Future Educators would like to extend special thanks and appreciation to the following people and organizations for helping to make this event a success:

Charles Butt Foundation

Day 1 Bags

Kalahari Resorts

Texas Education Agency

The U.S Army

Andrea Lotsu, Tina Tamplen, Amber Crabill, Shellie Massengale and Melisa Rhodes
for all my random tasks and things I needed answered.

Austin Ince, Cathy Ownby, Brenda Vadner, Ann Grimes, Sara Barrera, Leah Zavala, Amy Killian,
and Susan Stevens for all they have done to make sure our events ran smoothly.

State officer schools for donation of prizes.

Volunteer judges, timekeepers, door monitors and runners.

Presenters who gave of their time to help develop future educators.

Our wonderful teacher leaders and student volunteers for your devoted time
and active role in making the conference a success.

All of our exhibitors

The Texas Association of Secondary School Principals for its ongoing support
with special thanks to Mr. Archie E. McAfee, TASSP/TAFE Executive Director

Past TAFE President Schools

1984-85 Gladewater High School, Gladewater
1985-86 Lanier High School, Austin
1986-87 Irving High School, Irving
1987-88 Clear Creek High School, League City
1988-89 Estacado High School, Lubbock
1989-90 L.D. Bell High School, Hurst
1990-91 Canyon High School, New Braunfels
1991-92 Slaton High School, Slaton
1992-93 Katy High School, Katy
1993-94 Mansfield High School, Mansfield
1994-95 Lamar High School, Arlington
1995-96 Lufkin High School, Lufkin
1996-97 Nimitz High School, Houston
1997-98 Royse City High School, Royse City
1998-99 Lubbock High School, Lubbock
1999-00 Gainesville High School, Gainesville
2000-01 Lubbock High School, Lubbock
2001-02 Mansfield High School, Mansfield
2002-03 Gilmer High School, Gilmer
2003-04 Haltom High School, Haltom

2004-05 Palo Duro High School, Amarillo
2005-06 Columbus High School, Columbus
2006-07 Killeen High School, Killeen
2007-08 Southwest High School, San Antonio
2008-09 Canutillo High School, El Paso
2009-10 DeSoto High School / Memorial High School,
Port Arthur (TFTA / TAFE Merger)
2010-11 Eisenhower High School, Houston
2011-12 Connally High School, Pflugerville
2012-13 Southwest High School, San Antonio
2013-14 Lake Dallas High School, Corinth
2014-15 BCTAL – Birdville-Haltom HS, North Richland Hills
2015-16 Marcus High School, Flower Mound
2016-17 Homer Hanna Early College HS, Brownsville
2017-18 Denison High School, Denison
2018-19 Brownwood High School, Brownwood
2019-20 NYOS Charter School, Austin
2020-21 Springtown High School, Springtown
2020-22 Alief Taylor High School, Houston
2022-23 Paris High School, Paris



Special Thanks to Our Exhibitors!

Please visit our exhibitors on Wednesday and Thursday at the Prefunction 6, Lower Level
Check the TAFE TTS App for more information and links to our Exhibitors.



www.charlesbuttfdn.org



U.S. ARMY

www.goarmy.com

Association of Texas Professional Educators

www.atpe.org • Kelly Greer
806-786-8358 • kgreer@atpe.org

Charles Butt Foundation

charlesbuttfdn.org • 347-451-6188
tulrichlewis@charlesbuttfdn.org

Community Options

www.comop.org • Rolanda Parsons
972-502-0640 • rolandaparsons@outlook.com

Cypress-Fairbanks ISD

www.cfsd.net • Gregory Lozano
281-897-4052 • gregory.lozano@cfsd.net

Dallas Baptist University - College of Education

www.dbu.edu • Karla Hagan
817-504-1901 • karla@dbu.edu

Future Coaches of Texas

FutureCoachesofTexas.org • Kelli Campbell
979-393-2120 • kcampbell@tamuc.edu

Gordon T. & Ellen West College of Education - Midwestern State University

www.msutexas.edu/academics/education/ • Kaylor Winter-Roach
940-397-7449 • kaylor.winter-roach@msutexas.edu

Lamar University

www.lamar.edu/ • Jane Elizabeth Casey
864-247-6542 • jcasey4@lamar.edu

Oklahoma State University College of Education and Human Sciences

www.education.okstate.edu • Patrick Smith
405-614-0078 • patrick.smith@okstate.edu

Our Lady of the Lake University

www.ollusa.edu/index.html • Sharon Chapman
210-343-6575 • schapman@ollusa.edu

SAGU Teacher Education

www.sagu.edu • Khristy Strange • 214-335-5132
kstrange@sagu.edu

Stephen F. Austin State University

www.sfasu.edu • Dr. Jannah Nerren • 936-468-2904
jannah.nerren@sfasu.edu

Tarleton State University College of Education

www.tarleton.edu • Anna Fox • afox@tarleton.edu

Texas A&M International University

www.tamui.edu/ • Dr. Seth Sampson
210-862-9209 • seth.sampson@tamui.edu

Texas A&M University - Commerce

www.tamuc.edu/people/carol-revelle/
Carol Revelle • 214-435-2614 • carol.revelle@tamuc.edu

Texas A&M University - School of Education and Human Development

www.education.tamu.edu • Landon Stanley
979-862-2923 • Istanley@tamu.edu

Texas A&M University Central Texas

www.tamuct.edu • Linda Black • 832-372-7640
linda.black@tamuct.edu

Texas Christian University

www.coe.tcu.edu • Adam Hile
817-257-7662 • adam.hile@tcu.edu

Texas Youth Helpline / Texas Parent Helpline

www.texasyouth.org • Tammie Adams
512-929-6877 • YFHHOT@dfps.texas.gov

The University of Texas at San Antonio

www.utsa.edu • Dr. Richard Boon • Richard.Boon@utsa.edu

Tutt & Daggs

www.tuttdaggs.com • Kevin Tutt
325-665-1122 • engage@taylortel.net

UT Dallas

www.Teach.UTDallas.edu • AJ Crowell
972-883-2730 • amy.crowell@utdallas.edu

UT System

www.utsystem.edu • Rose Watson • wrose@utsystem.edu

Area Teacher Leaders of the Year

2023-2024



Monica Wysong
Foy H. Moody High School
Area 1

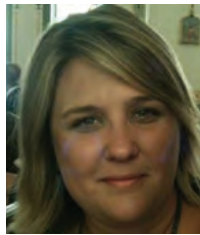

Sherri Kelly
Medina High School
Area 2



Carrie Swisher
John B. Connally High School
Area 3



Lynette Beyer
Royal High School
Area 4



Krista Scott
Andrews High School
Area 8



Angelina Bencomo
Jefferson High School
Area 9

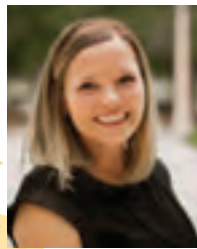

Crystal Dail Rose
Tarleton State University
Area 10



Lisa Sanborn
Sachse High School
Area 11

Past Teacher Leaders of the Year

2013-14 Tonya Monden, Lake Dallas High School

2014-15 Angela Hollier, Aldine High School

2015-16 Karen Kallas, Birdville Center of Technology and Advanced Learning

2016-17 Bobette Vroon, Crowley High School

2017-18 Leah Zavala, Advanced Technology Complex

2018-19 Nekeida Pierce, NYOS Charter School

2019-20 Kimberly Smith, Timber Creek High School

2020-21 Claudia Bell, Flower Mound High School

2021-22 Shellie Massengale, Kaufman High School

2022-23 Andrea Lotsu, Alief Taylor High School



Competitive Events Locations

COMPETITIVE EVENT	ROOM	
Chapter Yearbook	Salon E	
Children's Literature (Collegiate)	Acacia 2	
Children's Literature K-3 (English)	JV - Banyan • V - Crown Palm	
Children's Literature K-3 (Spanish)	Acacia 1	
Children's Literature Pre-K (English)	JV - Acacia 2 • V - Bamboo 2	
Children's Literature Pre-K (Spanish)	Bamboo 1	
Creative Lecture	JV - Salon C • V - Salon D	
Differentiated Lesson Plan	Kilimanjaro 7A (Plan @ Registration 7)	
Educational Leadership Fundamentals Essay	Salon D	
Educators Rising Leadership Award	Salon C	
Educators Rising Moment (English)	Kilimanjaro 10	
Educators Rising Moment (Spanish)	Kilimanjaro 8	
Ethical Dilemma	JV - Nile 1 • V - Nile 2	
Exploring Education Administration Careers	Salon A	
Exploring Non-Core Subject Teaching Careers	JV - Zam. 1 • V - Zam. 2	
Exploring Support Service Careers	Salon B	
Goal Setting	Salon C	
Impromptu Lesson	JV - Kili. 7A • V - Kili. 9 (Plan @ Registration 7)	
Impromptu Speaking	Kilimanjaro 8 (Plan @ Registration 7)	
Inside Our Schools (English)	Kilimanjaro 4A	
Inside Our Schools (Spanish)	Kilimanjaro 4B	
Interactive Bulletin Board - Elementary	Salon E	
Interactive Bulletin Board - Middle/High School	Salon E	
Job Interview	Portia	What do I do if I have a conflict with my Competitive Events schedule? Go to your competitive event room location and speak with a TAFE CE Coordinator (wearing a neon shirt) and they can help you reschedule. They can help you with most issues!
Lesson Planning & Delivery - ARTS	Kilimanjaro 3	
Lesson Planning & Delivery - CTE	Kilimanjaro 4B	
Lesson Planning & Delivery - Humanities	Kilimanjaro 4B	
Lesson Planning & Delivery - Spanish	Kilimanjaro 4B	
Lesson Planning & Delivery - STEM	Kilimanjaro 3	
Parliamentary Procedure	Salon C	
Portfolio	Salon E	
Professional Development	Kilimanjaro 7B	
Project Visualize - *	Salon E	
Public Service Announcement	Kilimanjaro 7B	
Public Speaking	Cypress	
Researching Learning Challenges	Kilimanjaro 2	
Special Edition Interactive Bulletin Board	Salon E	
Special Edition Portfolio	Salon E	
Special Edition Project Visualize	Salon E	
Special Edition Teacher Created Materials	Salon E	
Student of the Year	Kilimanjaro 1	
Teacher Created Materials - Elementary	Salon E	
Teacher Created Materials - Middle/High School	Salon E	

Wednesday, Feb. 28

[illegible]This image shows a single sheet of white paper with horizontal blue or grey ruling lines. The lines are evenly spaced and run across the width of the page. There are no margins, text, or other markings on the paper.

Thursday, Feb. 29

SESSION/EVENT TIME/ROOM STUDENT

This image shows a single sheet of white paper with horizontal ruling lines. The lines are evenly spaced and run across the width of the page. There are no margins, text, or other markings on the paper.

TAFE Island

Scavenger Hunt

- Open the [Google Form](#) or Scan the QR Code to the right, to open the Answers Form.

Google Form

- bit.ly/statetafehunt24



Answer Doc

- **KEEP THIS FORM OPEN ON YOUR PHONE.** This is where you will put in your answers for the Scavenger Hunt.
- **Do not submit the form until you have completed the entire google form--aka, made it all 20 locations and answered all 20 questions.**

If the google form is where you submit your answers...Then where are the questions?????

YOU MUST HUNT FOR THEM!

1. Scavenger Hunt Question cards have been hidden all over Kalahari.
2. In order to find the Question card you must first solve a riddle.
3. The riddle will take you to a location. You will know if you got the correct location because you will see one of our TAFE ISLAND question cards.
4. Answer the question on the google form you opened above.
5. Then scan the NEW Qr code, which is located on the question card.
6. This will give you a new riddle, which will take you to a new location in Kalahari.
7. Go to the next location and repeat the steps above!



TAFE Island *Scavenger* Hunt

Tip

Do not give away locations to others. Let's have fun and let everyone try to solve the riddles on their own

Tip

Do not go out of order. If happen to see one of our question cards, but it is not in the location your riddle led you to...ignore it. Going out of order will end up locking you out of the scavenger hunt

Let's Get Started!

Click this [link](https://bit.ly/firstcluetafe24) or Scan the QR code to the right to get your first riddle.

bit.ly/firstcluetafe24

Solve the riddle then head to that location in Kalahari.

You will know you got the correct location if the sign says "Question 1".

Answer that question on the google form.

Scan the next QR riddle and head to location #2.

Repeat until complete!

Scan, solve the riddle, and GO!



bit.ly/firstcluetafe24

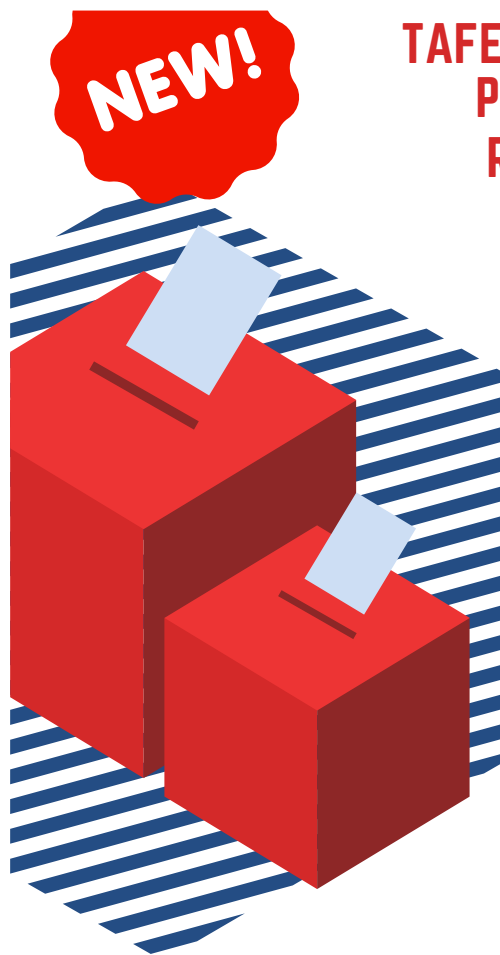

TAFE VOTING DELEGATE PASSPORT CARD REQUIREMENTS

BECAUSE YOUR VOTE MATTERS

To ensure voting delegates are well informed about EACH officer candidate, we are implementing a new requirement. Please note, your voting delegate **MUST** complete the requirements to receive their voting code at the political rally.

- Each Voting Delegate needs to wear their ribbon on their conference name badge.
- Inside your Teacher Leader packet, you will find the Voting Delegate Passport Card.
- The Voting Delegate is to attend the campaign booths during the campaign rally on Thursday at 10:00 a.m.
- The delegate should visit with each candidate at their campaign booth.
- Upon visiting the candidate, they will get their Passport Card stamped.
- They will need a stamp from each candidate before they will be able to receive a voting code.
- The Voting Delegate will take their card with them to the political rally.
- They will exchange their Passport Card for their school's unique voting code from the check-in table located at the political rally.
- **This voting code is required to cast your ballot!**

Again, the voting code will only be given to schools who turn in a completed Passport Card showing they have visited with each candidate at their campaign booth and therefore making an informed vote!

LOBBY LEVEL



Competitive Events are on both levels.
Download the TAFE Teach Tomorrow Summit App and allow push notifications for announcements and updates, schedule and all competition information.

Scan the QR code to download the TASSP/TASC/TAFE Event app.
Then look for the TAFE 2024 TTS
Passcode: 2024TAFE



LOWER LEVEL:

- ★ General Sessions - Kilimanjaro Ballrooms
- ★ TAFE Registration - Reg 4 (TLeaders only)
- ★ Exhibits - Prefunction 7 area
- ★ Competition Headquarters - Reg 5 area
- ★ Judges Check-in - Reg 5 area
- ★ T-Shirt Pickup - Reg 6 (TLeaders only)

LOWER LEVEL





TEACH TOMORROW SUMMIT 2024 Texas Association of Future Educators

Wednesday, February 28, 2024

PROFESSIONAL DRESS AT ALL TAFE CONFERENCE EVENTS - Kalahari Resort

8:00a - 5:00p Registration Open Registration 4, Lower Level
 7:45a - 8:30a Judges Check-in Registration 5, Lower Level
 9:00a - 8:00p *Inside Our Schools (SPANISH), Differentiated Lesson Plan (JV), Check app for links
 Impromptu Lesson (V), Impromptu Speaking (MS & JV), Public Speaking (MS & JV) Events will begin.*
9:00a - 10:30a Opening General Session (see pg 5) Kilimanjaro, Lower Level
 10:45a - 12:00p Competitive Events Start Check app for links
 11:30a - 5:00p Exhibits Open Prefunction 7, Lower Level
 12:00p - 12:45p *Lunch provided for judges on duty* Lunch on your own (Concessions open)
 1:00p - 6:00p All Competitive Events resume Check app for links
 1:00p - 1:45p Breakout Sessions (Set 1) Check app for links/pg 9
 2:00p - 2:45p Breakout Sessions (Set 2) Check app for links/pg 9
 3:00p - 3:45p Breakout Sessions (Set 3) Check app for links/pg 10
 4:00p - 4:45p Breakout Sessions (Set 4) Check app for links/pg 10
 5:00p - 9:00p Waterpark and Tom Foolerys Adventure Park
 6:00p - 6:45p *Dinner provided for judges on duty* Dinner on your own
 7:00p - 9:30p All Competitive Events Resume Check app for links

Thursday, February 29, 2024

7:00a - 7:45a Judges Check-in Registration 5, Lower Level
 7:00a - 7:45a Credentials Committee Meeting Salon I (invite only)
 8:00a - 5:00p TAFE Store Open Registration 4, Lower Level
 8:00a - 12:00p Competitive Events Resume Check app for links
 8:00a - 5:00p Exhibits Open Prefunction 7, Lower Level
 8:00a - 8:45a Breakout Sessions (Set 5) Check app for links/pg 11
 9:00a - 9:45a Breakout Sessions (Set 6) Check app for links/pg 11
 10:00a - 10:45a Breakout Sessions (Set 7) Check app for links/pg 12
 10:00a - 12:00p Officer Campaigning Prefunction 3, Lower Level
 11:00a - 12:00p ELF Essay Writing takes place Check app for links
 11:00a - 11:45a Breakout Sessions (Set 8) Check app for links/pg 12
 12:00p - 12:45p Teacher Leader / Student Lunch (*Lunch provided for judges on duty*) Provided by TAFE
 1:00p - 6:00p All Competitive Events resume Check app for links
 1:00p - 1:45p Breakout Sessions (Set 9) Check app for links/pg 13
 1:00p - 2:30p Teacher Leader Meeting Check app for links
 2:00p - 2:45p Breakout Sessions (Set 10) Check app for links/pg 13
 3:00p - 3:45p Signing Event for Graduating Students going into Education/FCS Education Kilimanjaro
4:00p - 5:30p Political Rally (see pg 6) Kilimanjaro, Lower Level
 5:30p - 9:00p Waterpark and Tom Foolerys Adventure Park Time
 6:00p - 8:00p *Dinner provided for judges on duty* Dinner on your own
Times may vary depending on competitive events schedule.
 8:00p - 10:30p TAFE Social / Dance (Wear TAFE conference, area or chapter t-shirts and jeans) Salon E

Friday, March 1

7:30a - 8:45a Concession Stands Open Lower Level
9:00a - 11:30a Closing General Session Kilimanjaro, Lower Level

Award packets can be picked up at the AFTER the closing general session, at Registration 4.

All packets not picked up will be mailed, after postage has been paid.



Have your Students Download the App and allow push notifications.

Scan the QR code to download the TASSP/TASC/TAFE Event app.

Then find the TAFE 2024 Teach Tomorrow Summit | Passcode: 2024TAFE

